

**Application for a premises licence to be granted
under the Licensing Act 2003**

PLEASE READ THE FOLLOWING INSTRUCTIONS FIRST

Before completing this form please read the guidance notes at the end of the form. If you are completing this form by hand please write legibly in block capitals. In all cases ensure that your answers are inside the boxes and written in black ink. Use additional sheets if necessary.

You may wish to keep a copy of the completed form for your records.

I/ Jaye House Limited
W
e

(Insert name(s) of applicant)

apply for a premises licence under section 17 of the Licensing Act 2003 for the premises described in Part 1 below (the premises) and I/we are making this application to you as the relevant licensing authority in accordance with section 12 of the Licensing Act 2003

Part 1 – Premises details

Postal address of premises or, if none, ordnance survey map reference or description			
86 - 88 Grange Road			
Post town	Middlesbrough	Postcode	TS1 2LS

Telephone number at premises (if any)	
Non-domestic rateable value of premises	£14000

Part 2 - Applicant details

Please state whether you are applying for a premises licence as appropriate Please tick as appropriate

- a) an individual or individuals * please complete section (A)
- b) a person other than an individual *
 - i as a limited company/limited liability Partnership. please complete section (B)
 - ii as a partnership (other than limited liability) please complete section (B)

- | | | |
|-----|---------------------------------------------------------------------------------------------------------------------------------------------------------------------|-----------------------------|
| iii | as an unincorporated association or | please complete section (B) |
| iv | other (for example a statutory corporation) | please complete section (B) |
| c) | a recognised club | please complete section (B) |
| d) | a charity | please complete section (B) |
| e) | the proprietor of an educational | please complete section (B) |
| f) | a health service body | please complete section (B) |
| g) | a person who is registered under Part 2 of the Care Standards Act 2000 (c14) in respect of an independent hospital in Wales | please complete section (B) |
| ga) | a person who is registered under Chapter 2 of Part 1 of the Health and Social Care Act 2008 (within the meaning of that Part) in an independent hospital in England | please complete section (B) |
| h) | the chief officer of police of a police force in England and Wales | please complete section (B) |

* If you are applying as a person described in (a) or (b) please confirm (by ticking yes to one box below):

I am carrying on or proposing to carry on a business which involves the use of the premises for licensable activities; or

I am making the application pursuant to a

statutory function or

a function discharged by virtue of Her Majesty's prerogative

(A) INDIVIDUAL APPLICANTS (fill in as applicable)

Mr	Mrs	Miss	Ms	Other Title (for example, Rev)	
Surname			First names		
Date of birth or over		I am 18 years old		Please tick yes	
Nationality					
Current residential address if different from premises address					
Post town				Postcode	
Daytime contact telephone number					
E-mail address (optional)					
Where applicable (if demonstrating a right to work via the Home Office online right to work checking service), the 9-digit 'share code' provided to the applicant by that service (please see note 2 for information)					

SECOND INDIVIDUAL APPLICANT (if applicable)

Mr	Mrs	Miss	Ms	Other Title (for example, Rev)	
Surname			First names		
Date of birth or over		I am 18 years old		Please tick yes	
Nationality					
Current postal address if different from premises address					
Post town				Postcode	
Daytime contact telephone number					
E-mail address (optional)					

Where applicable (if demonstrating a right to work via the Home Office online right to work checking service), the 9-digit 'share code' provided to the applicant by that service (please see note 2 for information)

(B) OTHER APPLICANTS

Please provide name and registered address of applicant in full. Where appropriate please give any registered number. In the case of a partnership or other joint venture (other than a body corporate), please give the name and address of each party concerned.

Name : Jaye House Limited
Address 86 - 88 Grange Road Middlesbrough TS1 2LS
Registered number (where applicable) 15805400
Description of applicant (for example, partnership, company, unincorporated association etc.) Limited company
Telephone number (if any)
E-mail address (optional) 

Part 3 Operating Schedule

When do you want the premises licence to start?

01 - 10 - 2024

DD MM YYYY

If you wish the licence to be valid only for a limited period, when do you want it to end?

Please give a general description of the premises (please read guidance note 1)

A licensed restaurant occupying the ground floor and part of the first floor of a brick built three storey mid terrace building in the main commercial part of the town

If 5,000 or more people are expected to attend the premises at any one time, please state the number expected to attend.

What licensable activities do you intend to carry on from the premises?

(please see sections 1 and 14 and Schedules 1 and 2 to the Licensing Act 2003)

Provision of regulated entertainment (please read guidance note 2) Please tick all that apply

- a) plays (if ticking yes, fill in box A)
- b) films (if ticking yes, fill in box B)
- c) indoor sporting events (if ticking yes, fill in box C)
- d) boxing or wrestling entertainment (if ticking yes, fill in box D)
- e) live music (if ticking yes, fill in box E)
- f) recorded music (if ticking yes, fill in box F). X
- g) performances of dance (if ticking yes, fill in box G)
- h) anything of a similar description to that falling within (e), (f) or (g) (if ticking yes, fill in box H)

Provision of late night refreshment (if ticking yes, fill in box I) X

Supply of alcohol (if ticking yes, fill in box J). X

In all cases complete boxes K, L and M

A

Plays Standard days and timings (please read guidance note 7)			<u>Will the performance of a play take place indoors or outdoors or both – please tick</u> (please read guidance note 3)	Indoors
				Outdoors
Day	Start	Finish		Both
Mon			Please give further details here (please read guidance note 4)	
Tue				
Wed			State any seasonal variations for performing plays (please read guidance note 5)	
Thur				
Fri			Non standard timings. Where you intend to use the premises for the performance of plays at different times to those listed in the column on the left, please list (please read guidance note 6)	
Sat				
Sun				

B

Films Standard days and timings (please read guidance note 7)			Will the exhibition of films take place indoors or outdoors or both – please tick (please read guidance note 3)	Indoors	
				Outdoors	
Day	Start	Finish		Both	
Mon			Please give further details here (please read guidance note 4)		
Tue					
Wed			State any seasonal variations for the exhibition of films (please read guidance note 5)		
Thur					
Fri			Non standard timings. Where you intend to use the premises for the exhibition of films at different times to those listed in the column on the left, please list (please read guidance note 6)		
Sat					
Sun					

C

Indoor sporting events Standard days and timings (please read guidance note 7)			Please give further details (please read guidance note 4)
Day	Start	Finish	
Mon			State any seasonal variations for indoor sporting events (please read guidance note 5)
Tue			
Wed			
Thur			Non standard timings. Where you intend to use the premises for indoor sporting events at different times to those listed in the column on the left, please list (please read guidance note 6)
Fri			
Sat			
Sun			

D

Boxing or wrestling entertainments Standard days and timings (please read guidance note 7)			Will the boxing or wrestling entertainment take place indoors or outdoors or both – please tick (please read guidance note 3)	Indoors	
Day	Start	Finish		Outdoors	
				Both	
Mon			Please give further details here (please read guidance note 4)		
Tue					
Wed			State any seasonal variations for boxing or wrestling entertainment (please read guidance note 5)		
Thur					
Fri			Non standard timings. Where you intend to use the premises for boxing or wrestling entertainment at different times to those listed in the column on the left, please list (please read guidance note 6)		
Sat					
Sun					

E

Live music Standard days and timings (please read guidance note 7)			Will the performance of live music take place indoors or outdoors or both – please tick (please read guidance note 3)	Indoors	
				Outdoors	
Day	Start	Finish		Both	
Mon			Please give further details here (please read guidance note 4)		
Tue					
Wed			State any seasonal variations for the performance of live music (please read guidance note 5)		
Thur					
Fri			Non standard timings. Where you intend to use the premises for the performance of live music at different times to those listed in the column on the left, please list (please read guidance note 6)		
Sat					
Sun					

F

Recorded music Standard days and timings (please read guidance note 7)			Will the playing of recorded music take <u>place indoors or outdoors or both –</u> <u>please tick</u> (please read guidance note 3)	
Day	Start	Finish	Indoors	Outdoors
			<input checked="" type="checkbox"/>	<input type="checkbox"/>
			<input type="checkbox"/>	<input type="checkbox"/>
			<input type="checkbox"/>	<input type="checkbox"/>
Mon	23:00	24:00	Please give further details here (please read guidance note 4) Playing of background music in the restaurant	
Tue	23:00	24:00		
Wed	23:00	24:00	State any seasonal variations for the playing of recorded music (please read guidance note 5)	
Thur	23:00	24:00		
Fri	23:00	24:00	Non standard timings. Where you intend to use the premises for the playing of recorded music at different times to those listed in the column on the left, please list (please read guidance note 6)	
Sat	23:00	24:00		
Sun	23:00	24:00		

G

Performances of dance Standard days and timings (please read guidance note 7)			Will the performance of dance take place indoors or outdoors or both – please tick (please read guidance note 3)	Indoors
				Outdoors
Day	Start	Finish		Both
Mon			Please give further details here (please read guidance note 4)	
Tue				
Wed			State any seasonal variations for the performance of dance (please read guidance note 5)	
Thur				
Fri			Non standard timings. Where you intend to use the premises for the performance of dance at different times to those listed in the column on the left, please list (please read guidance note 6)	
Sat				
Sun				

H

<p>Anything of a similar description to that falling within (e), (f) or (g) Standard days and timings (please read guidance note 7)</p>			<p>Please give a description of the type of entertainment you will be providing</p>		
Day	Start	Finish	<p>Will this entertainment take place indoors or outdoors or both – please tick (please read guidance note 3)</p>	Indoors	
Mon				Outdoors	
				Both	
Tue			<p>Please give further details here (please read guidance note 4)</p>		
Wed					
Thur			<p>State any seasonal variations for entertainment of a similar description to that falling within (e), (f) or (g) (please read guidance note 5)</p>		
Fri					
Sat			<p>Non standard timings. Where you intend to use the premises for the entertainment of a similar description to that falling within (e), (f) or (g) at different times to those listed in the column on the left, please list (please read guidance note 6)</p>		
Sun					

Late night refreshment Standard days and timings (please read guidance note 7)			Will the provision of late night refreshment take place indoors or outdoors or both – please tick (please read guidance note 3)	Indoors	
Day	Start	Finish		Outdoors	
				Both	X
Mon	23:00	24:00	Please give further details here (please read guidance note 4) Customers will be able to order from the restaurant menu to takeaway as well as dine on the premises		
Tue	23:00	24:00			
Wed	23:00	24:00	State any seasonal variations for the provision of late night refreshment (please read guidance note 5)		
Thur	23:00	24:00			
Fri	23:00	24:00	Non standard timings. Where you intend to use the premises for the provision of late night refreshment at different times, to those listed in the column on the left, please list (please read guidance note 6)		
Sat	23:00	24:00			
Sun	23:00	24:00			

Postcode	TS12 2AD
Personal licence number (if known) Awaiting issue	
Issuing licensing authority (if known) Stockton on Tees Borough Council	

K

Please highlight any adult entertainment or services, activities, other entertainment or matters ancillary to the use of the premises that may give rise to concern in respect of children (please read guidance note 9).

None

L

Hours premises are open to the public Standard days and timings (please read guidance note 7)			State any seasonal variations (please read guidance note 5)
Day	Start	Finish	
Mon	10:00	24:00	
Tue	10:00	24:00	
Wed	10:00	24:00	
Thur	10:00	24:00	
Fri	10:00	24:00	Non standard timings. Where you intend the premises to be open to the public at different times from those listed in the column on the left, please list (please read guidance note 6)

Sat	10:00	24:00
Sun	10:00	24:00

M Describe the steps you intend to take to promote the four licensing objectives:

a) General – all four licensing objectives (b, c, d and e) (please read guidance note 10)

See attached schedule

b) The prevention of crime and disorder

See attached schedule

c) Public safety

See attached schedule

d) The prevention of public nuisance

See attached schedule

e) The protection of children from harm

See attached schedule

Checklist:

Please tick to indicate agreement

I have made or enclosed payment of the fee. X

I have enclosed the plan of the premises X

I have sent copies of this application and the plan to responsible authorities and others where applicable.

I have enclosed the consent form completed by the individual I wish to be designated premises supervisor, if applicable. X

I understand that I must now advertise my application. X

I understand that if I do not comply with the above requirements my application will be rejected. X

[Applicable to all individual applicants, including those in a partnership which is not a limited liability partnership, but not companies or limited liability partnerships] I have included documents demonstrating my entitlement to work in the United Kingdom (please read note 15).

IT IS AN OFFENCE, UNDER SECTION 158 OF THE LICENSING ACT 2003, TO MAKE A FALSE STATEMENT IN OR IN CONNECTION WITH THIS APPLICATION. THOSE WHO MAKE A FALSE STATEMENT MAY BE LIABLE ON SUMMARY CONVICTION TO A FINE OF ANY AMOUNT.

IT IS AN OFFENCE UNDER SECTION 24B OF THE IMMIGRATION ACT 1971 FOR A PERSON TO WORK WHEN THEY KNOW, OR HAVE REASONABLE CAUSE TO BELIEVE, THAT THEY ARE DISQUALIFIED FROM DOING SO BY REASON OF THEIR IMMIGRATION STATUS. THOSE WHO EMPLOY AN ADULT WITHOUT LEAVE OR WHO IS SUBJECT TO CONDITIONS AS TO EMPLOYMENT WILL BE LIABLE TO A CIVIL PENALTY UNDER SECTION 15 OF THE IMMIGRATION, ASYLUM AND NATIONALITY ACT 2006 AND PURSUANT TO SECTION 21 OF THE SAME ACT, WILL BE COMMITTING AN OFFENCE WHERE THEY DO SO IN THE KNOWLEDGE,

OR WITH REASONABLE CAUSE TO BELIEVE, THAT THE EMPLOYEE IS DISQUALIFIED.





Part 4 – Signatures (please read guidance note 11)

Signature of applicant or applicant's solicitor or other duly authorised agent (see guidance note 12). **If signing on behalf of the applicant, please state in what capacity.**

Declaration	<ul style="list-style-type: none"> [Applicable to individual applicants only, including those in a partnership which is not a limited liability partnership] I understand I am not entitled to be issued with a licence if I do not have the entitlement to live and work in the UK (or if I am subject to a condition preventing me from doing work relating to the carrying on of a licensable activity) and that my licence will become invalid if I cease to be entitled to live and work in the UK (please read guidance note 15). The DPS named in this application form is entitled to work in the UK (and is not subject to conditions preventing him or her from doing work relating to a licensable activity) and I have seen a copy of his or her proof of entitlement to work, or have conducted an online right to work check using the Home Office online right to work checking service which confirmed their right to work (please see note 15).
Signature	M R Vaines
Date	03/09/2024
Capacity	Agent

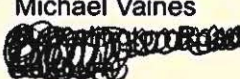
For joint applications, signature of 2nd applicant or 2nd applicant's solicitor or other authorised agent (please read guidance note 13). **If signing on behalf of the applicant, please state in what capacity.**

Signature	
Date	
Capacity	

Contact name (where not previously given) and postal address for correspondence associated with this application (please read guidance note 14) Michael Vaines 			
Post town		Postcode	
Telephone number (if any)			

If you would prefer us to correspond with you by e-mail, your e-mail address (optional)

Notes for Guidance

1. Describe the premises, for example the type of premises, its general situation and layout and any other information which could be relevant to the licensing objectives. Where your application includes off-supplies of alcohol and you intend to provide a place for consumption of these off-supplies, you must include a description of where the place will be and its proximity to the premises.
2. In terms of specific regulated entertainments please note that:
 - Plays: no licence is required for performances between 08:00 and 23.00 on any day, provided that the audience does not exceed 500.
 - Films: no licence is required for 'not-for-profit' film exhibition held in community premises between 08.00 and 23.00 on any day provided that the audience does not exceed 500 and the organiser (a) gets consent to the screening from a person who is responsible for the premises; and (b) ensures that each such screening abides by age classification ratings.
 - Indoor sporting events: no licence is required for performances between 08.00 and 23.00 on any day, provided that the audience does not exceed 1000.
 - Boxing or Wrestling Entertainment: no licence is required for a contest, exhibition or display of Greco-Roman wrestling, or freestyle wrestling between 08.00 and 23.00 on any day, provided that the audience does not exceed 1000. Combined fighting sports – defined as a contest, exhibition or display which combines boxing or wrestling with one or more martial arts – are licensable as a boxing or wrestling entertainment rather than an indoor sporting event.
 - Live music: no licence permission is required for:
 - a performance of unamplified live music between 08.00 and 23.00 on any day, on any premises.
 - a performance of amplified live music between 08.00 and 23.00 on any day on premises authorised to sell alcohol for consumption on those premises, provided that the audience does not exceed 500.
 - a performance of amplified live music between 08.00 and 23.00 on any day, in a workplace that is not licensed to sell alcohol on those premises, provided that the audience does not exceed 500.
 - a performance of amplified live music between 08.00 and 23.00 on any day, in a church hall, village hall, community hall, or other similar community premises, that is not licensed by a premises licence to sell alcohol, provided that (a) the audience does not exceed 500, and (b) the organiser gets consent for the performance from a person who is responsible for the premises.
 - a performance of amplified live music between 08.00 and 23.00 on any day, at the non-residential premises of (i) a local authority, or (ii) a school, or (iii) a hospital, provided that (a) the audience does not exceed 500, and (b) the organiser gets consent for the performance on the relevant premises from: (i) the local authority concerned, or (ii) the school or (iii) the health care provider for the hospital.
 - Recorded Music: no licence permission is required for:
 - any playing of recorded music between 08.00 and 23.00 on any day on premises authorised to sell alcohol for consumption on those premises, provided that the audience does not exceed 500.
 - any playing of recorded music between 08.00 and 23.00 on any day, in a church hall, village hall, community hall, or other similar

community premises, that is not licensed by a premises licence to sell alcohol, provided that (a) the audience does not exceed 500, and (b) the organiser gets consent for the performance from a person who is responsible for the premises.

- any playing of recorded music between 08.00 and 23.00 on any day, at the non-residential premises of (i) a local authority, or (ii) a school, or (iii) a hospital, provided that (a) the audience does not exceed 500, and (b) the organiser gets consent for the performance on the relevant premises from: (i) the local authority concerned, or (ii) the school proprietor or (iii) the health care provider for the hospital.
- Dance: no licence is required for performances between 08.00 and 23.00 on any day, provided that the audience does not exceed 500. However, a performance which amounts to adult entertainment remains licensable.
 - Cross activity exemptions: no licence is required between 08.00 and 23.00 on any day, with no limit on audience size for:
 - any entertainment taking place on the premises of the local authority where the entertainment is provided by or on behalf of the local authority;
 - any entertainment taking place on the hospital premises of the health care provider where the entertainment is provided by or on behalf of the health care provider;
 - any entertainment taking place on the premises of the school where the entertainment is provided by or on behalf of the school proprietor; and
 - any entertainment (excluding films and a boxing or wrestling entertainment) taking place at a travelling circus, provided that (a) it takes place within a moveable structure that accommodates the audience, and (b) that the travelling circus has not been located on the same site for more than 28 consecutive days.
3. Where taking place in a building or other structure please tick as appropriate (indoors may include a tent).
 4. For example the type of activity to be authorised, if not already stated, and give relevant further details, for example (but not exclusively) whether or not music will be amplified or unamplified.
 5. For example (but not exclusively), where the activity will occur on additional days during the summer months.
 6. For example (but not exclusively), where you wish the activity to go on longer on a particular day e.g. Christmas Eve.
 7. Please give timings in 24 hour clock (e.g. 16.00) and only give details for the days of the week when you intend the premises to be used for the activity.
 8. If you wish people to be able to consume alcohol on the premises, please tick 'on the premises'. If you wish people to be able to purchase alcohol to consume away from the premises, please tick 'off the premises'. If you wish people to be able to do both, please tick 'both'.
 9. Please give information about anything intended to occur at the premises or ancillary to the use of the premises which may give rise to concern in respect of children, regardless of whether you intend children to have access to the premises, for example (but not exclusively) nudity or semi-nudity, films for restricted age groups or the presence of gaming machines.
 10. Please list here steps you will take to promote all four licensing objectives together.
 11. The application form must be signed.
 12. An applicant's agent (for example solicitor) may sign the form on their behalf provided that they have actual authority to do so.
 13. Where there is more than one applicant, each of the applicants or their respective agent must sign the application form.

14. This is the address which we shall use to correspond with you about this application.

15. Entitlement to work/immigration status for individual applicants and applications from partnerships which are not limited liability partnerships:

A licence may not be held by an individual or an individual in a partnership who is resident in the UK who:

- does not have the right to live and work in the UK; or
- is subject to a condition preventing him or her from doing work relating to the carrying on of a licensable activity.

Any premises licence issued in respect of an application made on or after 6 April 2017 will become invalid if the holder ceases to be entitled to work in the UK.

Applicants must demonstrate that they have an entitlement to work in the UK and are not subject to a condition preventing them from doing work relating to the carrying on of a licensable activity. They do this in one of two ways: 1) by providing with this application copies or scanned copies of the documents listed below (which do not need to be certified), or 2) by providing their 'share code' to enable the licensing authority to carry out a check using the Home Office online right to work checking service (see below).

Documents which demonstrate entitlement to work in the UK

- An expired or current passport showing the holder, or a person named in the passport as the child of the holder, is a British citizen or a citizen of the UK and Colonies having the right of abode in the UK [please see note below about which sections of the passport to copy].
- An expired or current passport or national identity card showing the holder, or a person named in the passport as the child of the holder, is a national of a European Economic Area country or Switzerland.
- A Registration Certificate or document certifying permanent residence issued by the Home Office to a national of a European Economic Area country or Switzerland.
- A Permanent Residence Card issued by the Home Office to the family member of a national of a European Economic Area country or Switzerland.
- A **current** Biometric Immigration Document (Biometric Residence Permit) issued by the Home Office to the holder indicating that the person named is allowed to stay indefinitely in the UK, or has no time limit on their stay in the UK.
- A **current** passport endorsed to show that the holder is exempt from immigration control, is allowed to stay indefinitely in the UK, has the right of abode in the UK, or has no time limit on their stay in the UK.

- A **current** Immigration Status Document issued by the Home Office to the holder with an endorsement indicating that the named person is allowed to stay indefinitely in the UK or has no time limit on their stay in the UK, **when produced in combination with** an official document giving the person's permanent National Insurance number and their name issued by a Government agency or a previous employer.
- A birth or adoption certificate issued in the UK, **when produced in combination with** an official document giving the person's permanent National Insurance number and their name issued by a Government agency or a previous employer.
- A birth or adoption certificate issued in the Channel Islands, the Isle of Man or Ireland **when produced in combination with** an official document giving the person's permanent National Insurance number and their name issued by a Government agency or a previous employer.
- A certificate of registration or naturalisation as a British citizen, **when produced in combination with** an official document giving the person's permanent National Insurance number and their name issued by a Government agency or a previous employer.
- A **current** passport endorsed to show that the holder is allowed to stay in the UK and is currently allowed to work and is not subject to a condition preventing the holder from doing work relating to the carrying on of a licensable activity.
- A **current** Biometric Immigration Document (Biometric Residence Permit) issued by the Home Office to the holder which indicates that the named person can currently stay in the UK and is allowed to work relation to the carrying on of a licensable activity.
- A **current** Residence Card issued by the Home Office to a person who is not a national of a European Economic Area state or Switzerland but who is a family member of such a national or who has derivative rights or residence.
- A **current** Immigration Status Document containing a photograph issued by the Home Office to the holder with an endorsement indicating that the named person may stay in the UK, and is allowed to work and is not subject to a condition preventing the holder from doing work relating to the carrying on of a licensable activity **when produced in combination with** an official document giving the person's permanent National Insurance number and their name issued by a Government agency or a previous employer.
- A Certificate of Application, **less than 6 months old**, issued by the Home Office under regulation 17(3) or 18A (2) of the Immigration (European Economic Area)

Regulations 2006, to a person who is not a national of a European Economic Area state or Switzerland but who is a family member of such a national or who has derivative rights of residence.

- Reasonable evidence that the person has an outstanding application to vary their permission to be in the UK with the Home Office such as the Home Office acknowledgement letter or proof of postage evidence, or reasonable evidence that the person has an appeal or administrative review pending on an immigration decision, such as an appeal or administrative review reference number.

- Reasonable evidence that a person who is not a national of a European Economic Area state or Switzerland but who is a family member of such a national or who has derivative rights of residence in exercising treaty rights in the UK including:-
 - evidence of the applicant's own identity – such as a passport,
 - evidence of their relationship with the European Economic Area family member – e.g. a marriage certificate, civil partnership certificate or birth certificate, and
 - evidence that the European Economic Area national has a right of permanent residence in the UK or is one of the following if they have been in the UK for more than 3 months:
 - (i) working e.g. employment contract, wage slips, letter from the employer,
 - (ii) self-employed e.g. contracts, invoices, or audited accounts with a bank,
 - (iii) studying e.g. letter from the school, college or university and evidence of sufficient funds; or
 - (iv) self-sufficient e.g. bank statements.

Family members of European Economic Area nationals who are studying or financially independent must also provide evidence that the European Economic Area national and any family members hold comprehensive sickness insurance in the UK. This can include a private medical insurance policy, an EHIC card or an S1, S2 or S3 form.

Original documents must not be sent to licensing authorities. If the document copied is a passport, a copy of the following pages should be provided:-

- (i) any page containing the holder's personal details including nationality;
- (ii) any page containing the holder's photograph;
- (iii) any page containing the holder's signature;
- (iv) any page containing the date of expiry; and
- (v) any page containing information indicating the holder has permission to enter or remain in the UK and is permitted to work.

If the document is not a passport, a copy of the whole document should be provided.

Your right to work will be checked as part of your licensing application and this could involve us checking your immigration status with the Home Office. We may otherwise share information with the Home Office. Your licence application will not be determined until you have complied with this guidance.

Home Office online right to work checking service

As an alternative to providing a copy of the documents listed above, applicants may demonstrate their right to work by allowing the licensing authority to carry out a check with the Home Office online right to work checking service.

To demonstrate their right to work via the Home Office online right to work checking service, applicants should include in this application their 9-digit share code (provided to them upon accessing the service at <https://www.gov.uk/prove-right-to-work>) which, along with the applicant's date of birth (provided within this application), will allow the licensing authority to carry out the check.

In order to establish the applicant's right to work, the check will need to indicate that the applicant is allowed to work in the United Kingdom and is not subject to a condition preventing them from doing work relating to the carrying on of a licensable activity.

An online check will not be possible in all circumstances because not all applicants will have an immigration status that can be checked online. The Home Office online right to work checking service sets out what information and/or documentation applicants will need in order to access the service. Applicants who are unable to obtain a share code from the service should submit copy documents as set out above.

Plan of the Premises

The plan of the premises must contain the following information and must be clear and legible in all material respects.

- the extent of the boundary of the building, if relevant, and any external and internal walls of the building and, if different, the perimeter of the premises;
- the location of points of access to and egress from the premises;
- if different from above, the location of escape routes from the premises;
- in a case where the premises is to be used for more than one licensable activity, the area within the premises used for each activity;
- fixed structures (including furniture) or similar objects temporarily in a fixed location (but not furniture) which may impact on the ability of individuals on the premises to use exits or escape routes without impediment;
- in a case where the premises includes a stage or raised area, the location and height of each stage or area relative to the floor;
- in a case where the premises includes any steps, stairs, elevators or lifts, the location of the steps, stairs, elevators or lifts;
- in the case where the premises includes any room or rooms containing public conveniences, the location of the room or rooms;
- the location and type of any fire safety and any other safety equipment including, if applicable, marine safety equipment; and
- the location of a kitchen, if any, on the premises.

The plan may also include a legend through which the matters mentioned or referred to above are sufficiently illustrated by the use of symbols on the plan.

* required information

Section 1 of 3

You can save the form at any time and resume it later. You do not need to be logged in when you resume.

System reference

Not Currently In Use

This is the unique reference for this application generated by the system.

Your reference

MRV/AO

You can put what you want here to help you track applications if you make lots of them. It is passed to the authority.

Are you an agent acting on behalf of the applicant?

Yes No

Put "no" if you are applying on your own behalf or on behalf of a business you own or work for.

Applicant Details

First name

Abel Ediri

Family name

Okugbere

E-mail address

~~XXXXXXXXXXXX@XXXXXX~~

Main telephone number

Include country code.

Other telephone number

Indicate here if the applicant would prefer not to be contacted by telephone

Is the applicant:

- Applying as a business or organisation, including as a sole trader
 Applying as an individual

A sole trader is a business owned by one person without any special legal structure. Applying as an individual means the applicant is applying so the applicant can be employed, or for some other personal reason, such as following a hobby.

Continued from previous page...

Address

Building number or name

Street

District

City or town

County or administrative area

Postcode

Country

Agent Details

First name

Family name

E-mail address

Main telephone number

Other telephone number

Include country code.

Indicate here if you would prefer not to be contacted by telephone

Are you:

- An agent that is a business or organisation, including a sole trader
- A private individual acting as an agent

A sole trader is a business owned by one person without any special legal structure.

Agent Business

Is your business registered in the UK with Companies House? Yes No

Is your business registered outside the UK? Yes No

Business name

VAT number

Legal status

Your position in the business

Home country

Note: completing the Applicant Business section is optional in this form.

If your business is registered, use its registered name.
Put "none" if you are not registered for VAT.

The country where the headquarters of your business is located.

Continued from previous page...

Agent Business Address

If you have one, this should be your official address - that is an address required of you by law for receiving communications.

Building number or name

Street

District

City or town

County or administrative area

Postcode

Country

Section 2 of 3

CONSENT

Name Of Proposed Premises Supervisor

First name

Family name

Address Of Proposed Premises Supervisor

Building number or name

Street

District

City or town

County or administrative area

Postcode

Country

I hereby confirm that I give my consent to be specified as the designated premises supervisor in relation to the following application, and any premises licence to be granted or varied in respect of this application concerning the supply of alcohol at the premises

Type of application For instance 'Application for a premises licence' or 'Variation of a premises licence'

Is the application or variation that this consent is being submitted in connection with being supplied electronically to the authority

- Yes No Don't know

Reference number of electronic application (if known) If the application or variation form is already submitted, ask its applicant for the form's 'system reference' or 'your reference'.

Continued from previous page...

Premises Licence Holder

Name

Address Of Premises

Building number or name

Street

District

City or town

County or administrative area

Postcode

Premises

Premise licence number

Name of premises

I also confirm that I am applying for, intend to apply for or currently hold a personal licence, details of which I set out below

Personal licence number

Personal licence issuing authority name

Address Of Personal Licence Issuing Authority

Building number or name

Street

District

City or town

County or administrative area

Postcode

Contact Details Of Personal Licence Issuing Authority

Telephone number

Section 3 of 3

DECLARATION

* I/we understand it is an offence, liable on conviction to a fine up to level 5 on the standard scale, under Section 158 of the Licensing Act 2003, to make a false statement in or in connection with this application.

Ticking this box indicates you have read and understood the above declaration

Continued from previous page...

This section should be completed by the applicant, unless you answered "Yes" to the question "Are you an agent acting on behalf of the applicant?"

Full name

Capacity

Date / /
dd mm yyyy

Once you're finished you need to do the following:

1. Save this form to your computer by clicking file/save as...
 2. Go back to <https://www.gov.uk/apply-for-a-licence/premises-licence/middlesbrough/change-7> to upload this file and continue with your application.
- Don't forget to make sure you have all your supporting documentation to hand.

< Previous 1 2 3 Next >

OFFICE USE ONLY

Applicant reference number

Fee paid

Payment provider reference

ELMS Payment Reference

Payment status

Payment authorisation code

Payment authorisation date

Date and time submitted

Approval deadline

Error message

Is Digitally signed

Licensing Act 2003

Application for the grant of a premise licence

Proposed Operating Schedule Conditions re:

86 - 88 Grange Road, Middlesbrough

THE PREVENTION OF CRIME AND DISORDER

- A digital Closed Circuit Television System (CCTV) will be installed and maintained in good working order and be correctly time and date stamped.
 - The system will incorporate sufficient built-in hard-drive capacity to suit the number of cameras installed.
 - CCTV will be capable of providing pictures of evidential quality in all lighting conditions, particularly facial recognition.
 - Cameras will encompass all ingress and egress to the premises, and all areas where the sale/supply of alcohol occurs.
 - The system will record and retain CCTV footage for a minimum of 31 days
 - The system will record for 24 hours a day.
 - The system will incorporate a means of transferring images from the hard-drive to a format that can be played back on any desktop computer.
 - The Digital recorder will be password protected to prevent unauthorised access, tampering, or deletion of images.
 - Upon receipt of a request for a copy of CCTV footage from Police, Licensing Officers or any other Responsible Authority, the member of staff will produce the footage within 24 hours or less if urgently required for investigations of serious crime.
 - CCTV footage must be made available to be viewed by the Police, Licensing Officers or other Responsible Authorities on request during an inspection of or visit to the Premises
- An incident book will be kept at the Premises and maintained up to date (no later than 24 hours after the incident) at all times and will record the following:
 - Time date and details of all incidents/complaints of crime and disorder or anti-social behaviour
 - All crimes reported to the venue
 - Any faults in the CCTV system
 - Any visit by a relevant authority or emergency service
- The incident book will be made available to Police, Licensing Officers and all other Responsible Authorities on request or during an inspection.
- A "Challenge 25" policy will be in place at the premises. Staff will require ID in the form of a current ten year passport, UK photo card driving licence or PASS approved proof of age cards or Ministry of Defence Form 90 identification cards from any customer who appears to be under the age of 25 and verify the customer is over the age of 18 before any sale of alcohol is made.

- There shall be notices at all points of sale and at all entrances and exits informing customers and reminding staff that the premises is operating a proof of age scheme which includes a "Challenge 25" policy.
- Training in relation to Challenge 25, under age sales, sales to adults on behalf of minor (proxy sales), sales to intoxicated persons, refusals registers, incident records and all other conditions on the Premises Licence will be provided and undertaken by all members of staff (whether paid or unpaid) before he / she makes a sale, supply or delivery of alcohol and at least every six months thereafter.
- Documented training records will be completed in respect of every member of staff and will include the name of the member of staff trained, date, time and content of the training. The record must be signed by the member of staff who has received the training, the Designated Premises Supervisor/ Premises Licence Holder or external training providers.
- The documented training records will be kept at the premises and made available to the Police, Licensing Officers and all other Responsible Authorities on request or during an inspection.
- A refusals register will be kept at the Premises and maintained up to date at all times recording the date time, type of product refused, reasons for every refusal to sell alcohol to a customer and the name and signature of member of staff refusing the sale. The refusals record will be made available to the Police, Licensing Officers and all other Responsible Authorities on request or during an inspection.
- The Premises Licence Holder/Designated Premises Supervisor will monitor the refusals register on a monthly basis and must sign and date the register to confirm when this has been completed.
- The Premises Licence Holder/Designated Premises Supervisor/ Representative of the premises will participate in any local Pub Watch and/or Responsible Retailing Scheme.
- The sale of alcohol shall be ancillary to the provision of a meal.
- No alcohol in open vessels shall be taken out of the licensed area.
- Every Every sale of alcohol at the Premises shall not be less than the minimum price set out below:-

Bottle / 330ml of beer, lager, cider, perry or similar	£3.50
Pint glass of beer, lager, cider or perry or similar	£3.50
Half pint glass of beer, lager, cider or perry or similar	£1.75
125ml of wine or similar	£3.50
175ml of wine or similar	£4.00
250ml of wine or similar	£4.50
Bottle (750ml) of wine or similar	£14.00
Measure / 25ml of spirits, liqueurs or similar	£3.50
Measure / 50ml of spirits, liqueurs or similar	£4.50
Measure / 50 ml of Fortified wine or similar	£3.50

- Where alcohol is sold which is of a type not expressly referred to above, the minimum price applicable to the supply shall be the minimum price for the type of alcohol referred to above that is most similar to that supplied.

- Any odours created from cooking on the premises will be adequately vented and/ or provided with odour control so that they do not cause a nuisance to nearby premises
- There will be provided at the premises containers for the storage and disposal of waste food and other refuse from the premises. The containers will be constructed, maintained, and located so that access to them by vermin and unauthorised persons is prevented and arrangements will be made for the regular lawful disposal of their contents.
- There will be appropriate systems in place to control pest infestations, such as a pest control contract.
- Notices will be displayed at all exits requesting customers to leave the premises and the area quietly.
- Bottle bins will not be emptied between the hours of 20:00 and 08:00 Monday to Saturday and 20:00 and 10:00 on a Sunday
- All external doors and windows shall be kept closed when regulated entertainment is being provided except in the event of an emergency.
- Any music shall be played indoors only.
- Outside seating areas shall not be used after 23:00hrs

PROTECTION OF CHILDREN FROM HARM

- Children will not be allowed on the premises unless accompanied by a responsible adult or collecting pre-ordered food
- Children will not be permitted on the premises after 21:00hrs
- There shall be a minimum of two notices displayed on the premise indicating that the sale of alcohol to those under the age of 18 is illegal and that those adults who buy alcohol for immediate disposal to those under the age of 18 are committing an offence.

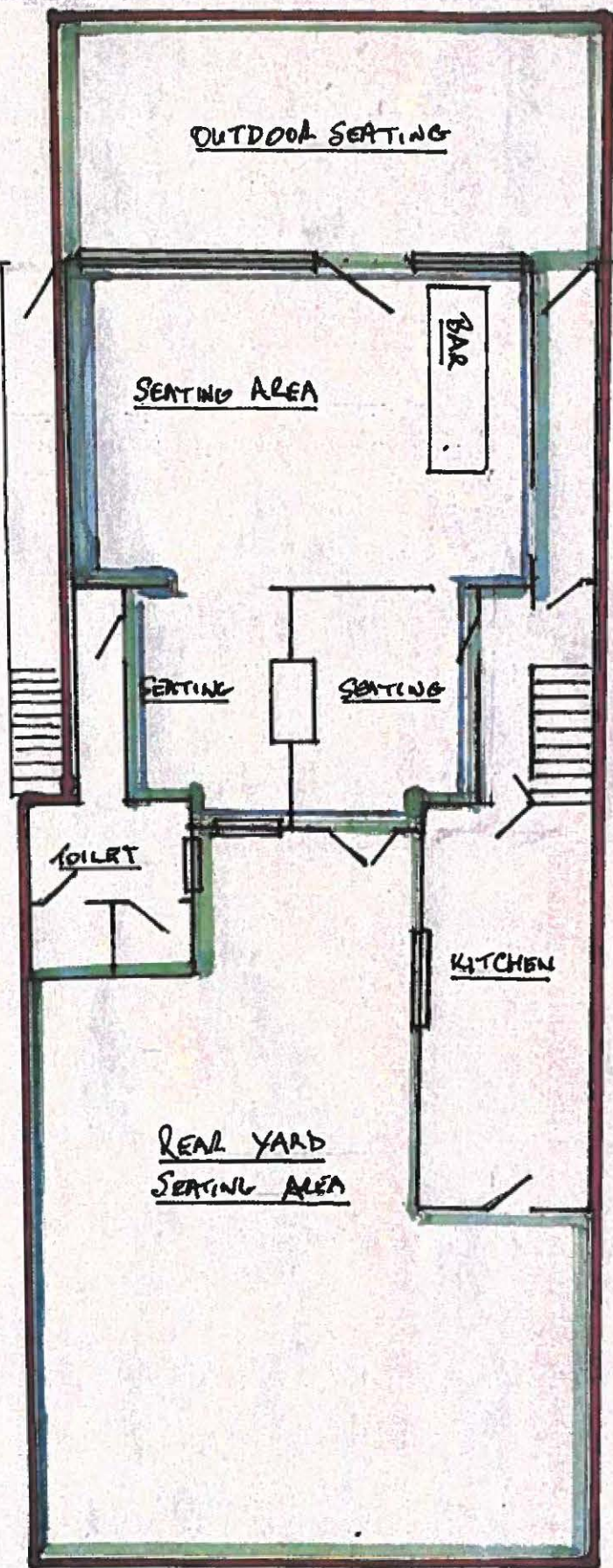

86-88 GRANGE ROAD
 MIDDLEBROUGH
 GROUND FLOOR PLAN - SCALE 1:100

KEY:
 ——— PREMISE BOUNDARY
 ——— CONSULTATION OF ALCOHOL
 ——— RELOCATED INTERNAL FINISH

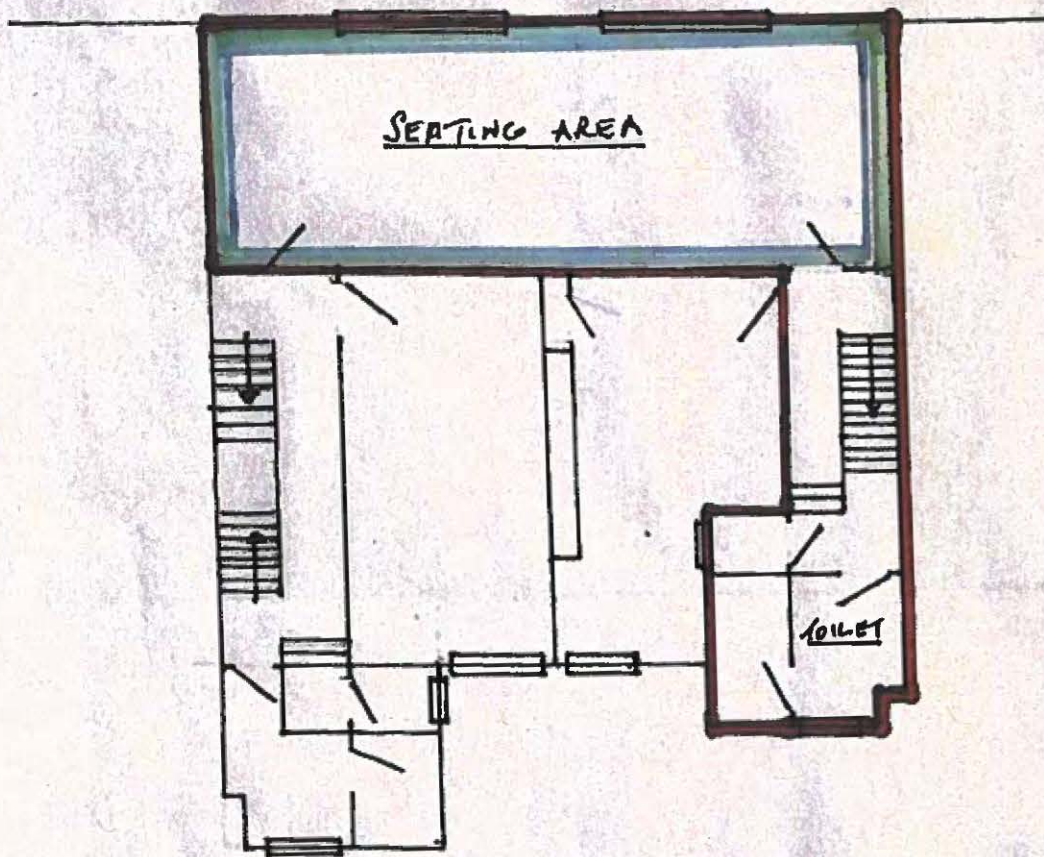

86-88 GRANGE ROAD, MIDDLESBROUGH
FIRST FLOOR PLAN - SCALE 1:100

- KEY:
- PREMISE BOUNDARY
 - CONSUMPTION OF ALCOHOL
 - REGULATED ENTERTAINMENT

Fire Alarm Plan

Ground Floor

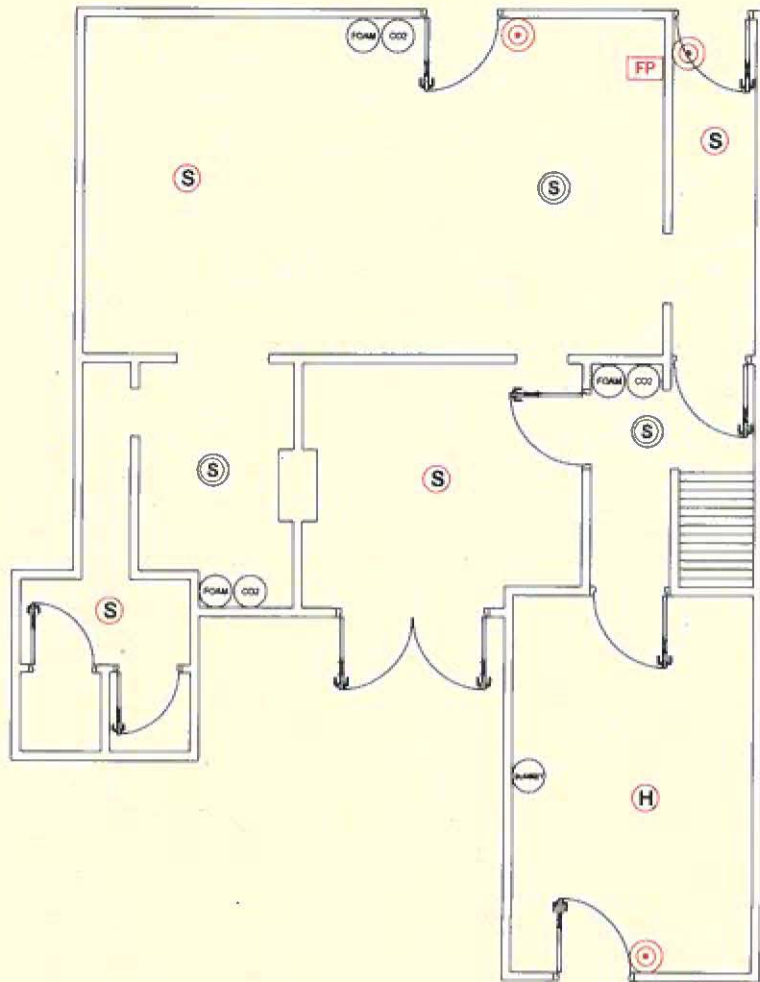

First Floor

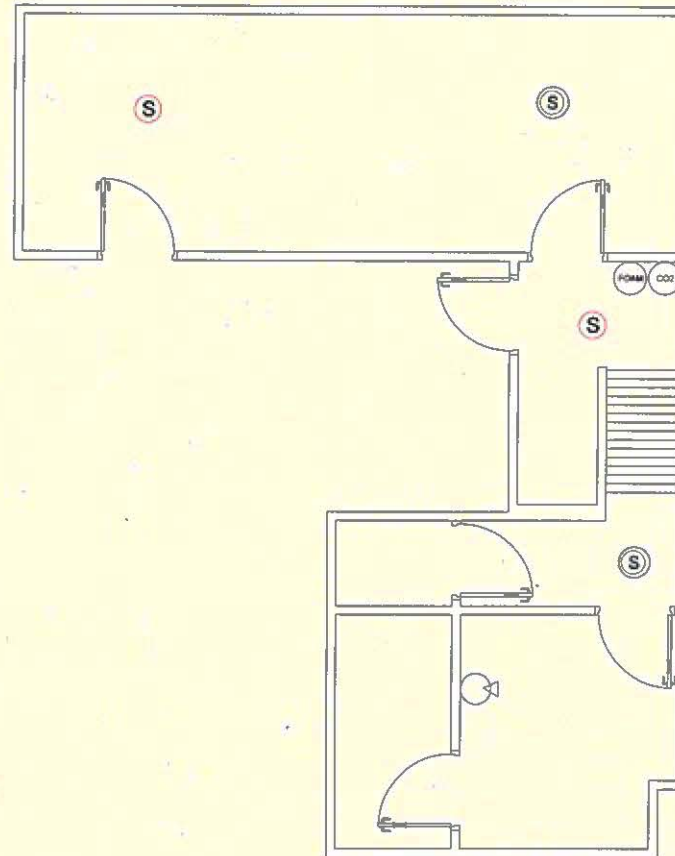

(S)	Smoke Detector
(H)	Heat Detector
(S)	Smoke Sounder
(S)	Sounder VAD
(C)	Call Point
(FP)	Fire Panel
(FOAM)	Foam Extinguisher
(CO2)	Co2 Extinguisher
(WATER)	Water Extinguisher
(BLANKET)	Fire Blanket



PROFESSIONALS IN PROTECTION

86-88 Grange Road

Contact Details

01642 034672

info@gradeafiresecurity.co.uk

www.gradeafiresecurity.co.uk