

THE COUNCIL OF THE BOROUGH OF MIDDLESBROUGH
TOWN AND COUNTRY PLANNING (GENERAL PERMITTED DEVELOPMENT)
(ENGLAND) ORDER 2015 (AS AMENDED)
DIRECTION MADE UNDER ARTICLE 4(1)

WHEREAS the Council of the Borough of Middlesbrough ("the Council") being the appropriate local planning authority within the meaning of article 4(5) of the Town and Country Planning (General Permitted Development) (England) Order 2015 ("the Order"), are satisfied that it is expedient that development of the description set out in Schedule 1 below should not be carried out on the land described in Schedule 2 below unless planning permission is granted on an application made under Part III of the Town and Country Planning Act 1990 (as amended).

NOW THEREFORE the Council in pursuance of the power conferred on them by article 4(1) of the Order hereby direct that the permission granted by article 3 of the Order shall not apply to development of the description set out in Schedule 1 below on the said land of the description set out in Schedule 2 below:

SCHEDULE 1

Development consisting of a change of use of a building from a use falling within Class C3(dwellinghouses) of Schedule 1 to the Town and Country Planning (Use Classes) Order 1987 (as amended) to a use falling within Class C4(houses in multiple occupation) of that Schedule being development compromised within Class L(b) of Part 3 of Schedule 2 of the Order and not being development compromised within any other Class.

SCHEDULE 2

Land comprising the entire area of the Borough of Middlesbrough shown edged red on the attached map but excluding the area designated as the Mayoral development area for the Middlesbrough Development Corporation shown hatched blue on the attached map.

THIS DIRECTION is made under article 4(1) of the Order and in accordance with Schedule 3 of the Order and shall come into force, if confirmed, on 8 February 2025.

Made under the Common Seal of the Council of the Borough of Middlesbrough this *5th* day of *February* 20*24*

The Common Seal of the Council of the Borough of Middlesbrough was affixed to this Direction in the presence of:

CHRISTINE ANNE CUNNINGHAM
Authorised Officer



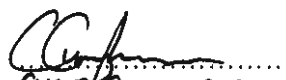

Confirmed under the Common Seal of the Council of the Borough of Middlesbrough this
day of 29 May 2024

The Common Seal of the Council of the Borough of Middlesbrough was affixed to this Direction
in the presence of:

CHRIS CUNNINGHAM
Authorised Officer



Legend

-  Town Boundary
-  MDC Boundary

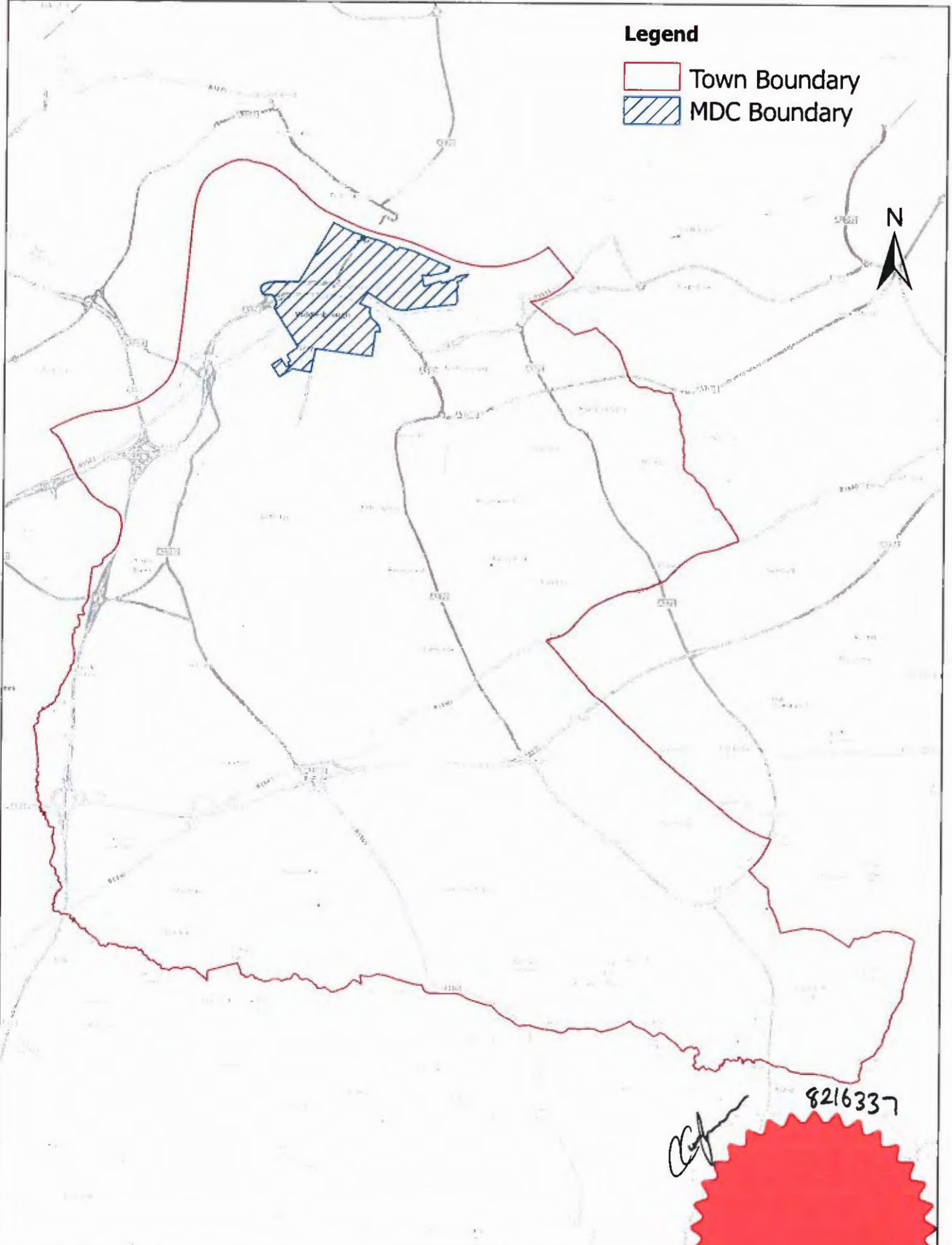

Address:
Middlesbrough Council
Fountain Court
119 Grange Road
Middlesbrough
TS1 2DT

Date:
12/01/2024

Scale:
1:35,000

Title:
HMO Article 4 Direction

© Crown Copyright and database rights
2023. Ordnance Survey AC0000811527.

© Crown Copyright

