

1. All dimensions to be checked on site and any discrepancy to be notified with the client immediately.

2. All dimensions to be checked on site and any discrepancy to be notified with the client immediately.

3. All dimensions to be checked on site and any discrepancy to be notified with the client immediately.

4. For all BHM areas please contact the Architect.

5. Location of all BHM signs to be positioned on site to suit the company's needs.

6. All dimensions to be checked on site and any discrepancy to be notified with the client immediately.

7. All dimensions to be checked on site and any discrepancy to be notified with the client immediately.

8. All dimensions to be checked on site and any discrepancy to be notified with the client immediately.

9. All dimensions to be checked on site and any discrepancy to be notified with the client immediately.

10. All dimensions to be checked on site and any discrepancy to be notified with the client immediately.

11. All dimensions to be checked on site and any discrepancy to be notified with the client immediately.

12. All dimensions to be checked on site and any discrepancy to be notified with the client immediately.

13. All dimensions to be checked on site and any discrepancy to be notified with the client immediately.

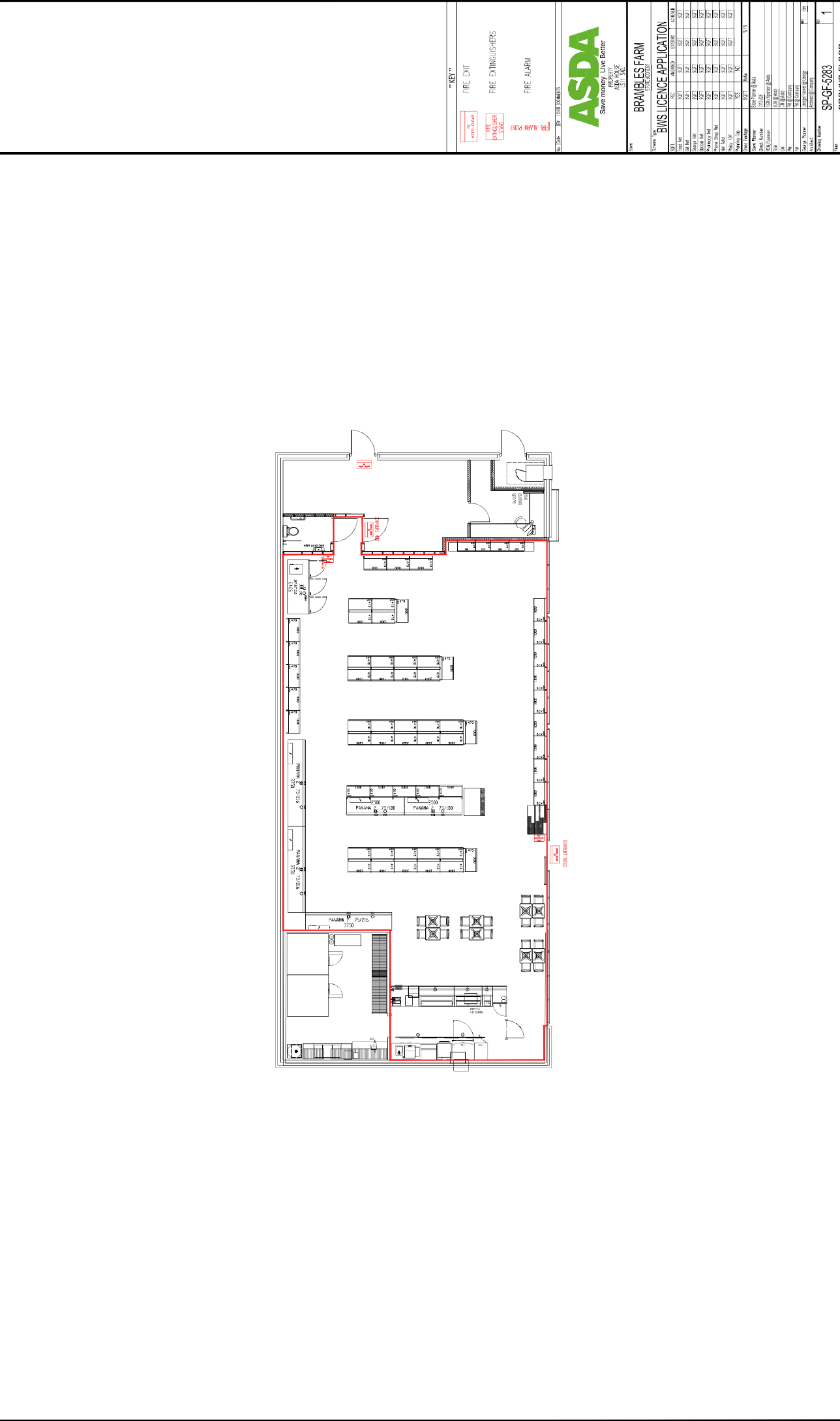

KEY

- FIRE EXIT
- FIRE EXTINGUISHERS
- FIRE ALARM



BRAMBLES FARM	
BMS LICENCE APPLICATION	
Area	5271
Area	5272
Area	5273
Area	5274
Area	5275
Area	5276
Area	5277
Area	5278
Area	5279
Area	5280
Area	5281
Area	5282
Area	5283
Area	5284
Area	5285
Area	5286
Area	5287
Area	5288
Area	5289
Area	5290
Area	5291
Area	5292
Area	5293
Area	5294
Area	5295
Area	5296
Area	5297
Area	5298
Area	5299
Area	5300
Area	5301
Area	5302
Area	5303
Area	5304
Area	5305
Area	5306
Area	5307
Area	5308
Area	5309
Area	5310
Area	5311
Area	5312
Area	5313
Area	5314
Area	5315
Area	5316
Area	5317
Area	5318
Area	5319
Area	5320
Area	5321
Area	5322
Area	5323
Area	5324
Area	5325
Area	5326
Area	5327
Area	5328
Area	5329
Area	5330
Area	5331
Area	5332
Area	5333
Area	5334
Area	5335
Area	5336
Area	5337
Area	5338
Area	5339
Area	5340
Area	5341
Area	5342
Area	5343
Area	5344
Area	5345
Area	5346
Area	5347
Area	5348
Area	5349
Area	5350
Area	5351
Area	5352
Area	5353
Area	5354
Area	5355
Area	5356
Area	5357
Area	5358
Area	5359
Area	5360
Area	5361
Area	5362
Area	5363
Area	5364
Area	5365
Area	5366
Area	5367
Area	5368
Area	5369
Area	5370
Area	5371
Area	5372
Area	5373
Area	5374
Area	5375
Area	5376
Area	5377
Area	5378
Area	5379
Area	5380
Area	5381
Area	5382
Area	5383
Area	5384
Area	5385
Area	5386
Area	5387
Area	5388
Area	5389
Area	5390
Area	5391
Area	5392
Area	5393
Area	5394
Area	5395
Area	5396
Area	5397
Area	5398
Area	5399
Area	5400

Feet	6'	6'6"	7'	7'6"	8'	8'6"	9'	9'6"	10'	10'6"	11'	12'	13'	14'	15'	16'
mm	1830	2000	2100	2300	2400	2600	2700	2900	3000	3200	3300	3700	4000	4200	4600	4800